



CLASSICAL PREPARATORY
EARLY ACADEMY
PRESENTS

SUMMER EXPLORERS

JUNE 7 - JULY 30, 2021
MONDAY - FRIDAY
7:00 AM - 6:00 PM

EARLY ACADEMY CAMPUS
12830 SHADY HILLS RD. SPRING HILL, FL

REGISTRATION OPENS MARCH 22ND!
REGISTER BY APRIL 16TH TO SAVE!

WWW.CLASSICALPREP.ORG/SUMMEREXPLORERS
(813) 388-6482

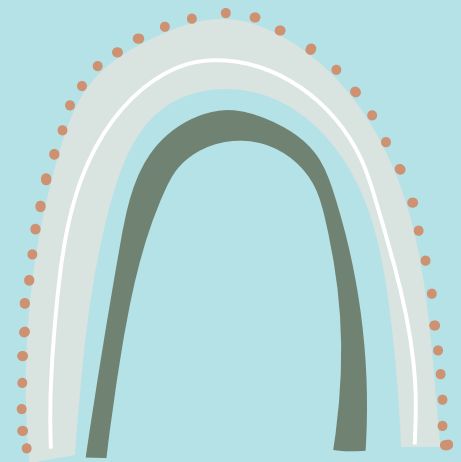
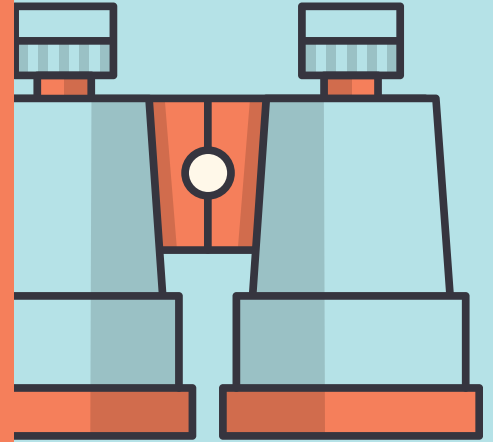

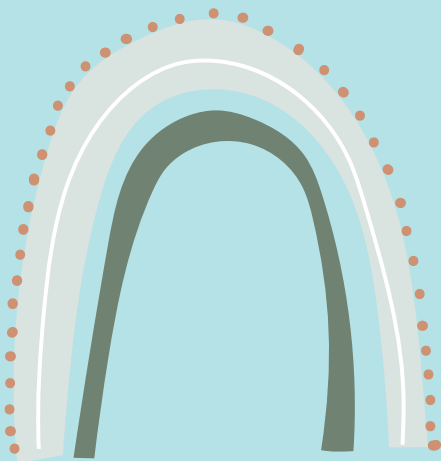
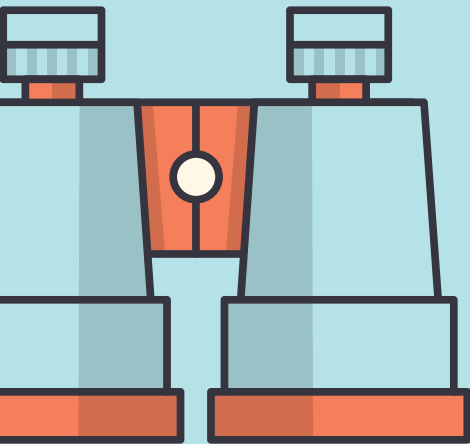

CHECK YOUR CAMPS!

___ JUNE 7 - 11

SURF'S UP!

___ JUNE 14 - 18

I WANT TO BE A PALEONTOLOGIST!

___ JUNE 21 - 25

PATTERNS IN NATURE

___ JUNE 28 - JULY 2

IT'S A PIG'S LIFE

___ JULY 6 - 9 (4-DAY WEEK)

PIRATES AND PRINCESSES

___ JULY 12 - 16

THE MAGIC OF MUSIC

___ JULY 19 - 23

LIGHTS, CAMERA, ACTION!

___ JULY 26 - 30

MY MASTERPIECE

REGISTRATION CHECKLIST:

___ CURRENT HEALTH RECORDS

___ EMERGENCY CARD

___ CAMP SESSION SELECTION(S)

___ SIGNED POLICIES AND PROCEDURES FOR CAMP

CAMP PRICING

REGISTRATION FEE: \$99*

(NON-REFUNDABLE, NON-TRANSFERABLE)

*REGISTER BY APRIL 16TH AND PAY ONLY \$79

TUITION RATE PER EXPLORER (7 AM-6 PM)

LITTLE EXPLORERS (2 YRS. OLD)
\$220 PER WEEK

EXPLORERS (3 YRS. OLD)
\$195 PER WEEK

MIGHTY EXPLORERS (4 YRS OLD AND
RISING KINDERGARTENERS)
\$195 PER WEEK

WWW.CLASSICALPREP.ORG/SUMMEREXPLORERS
(813) 388-6482

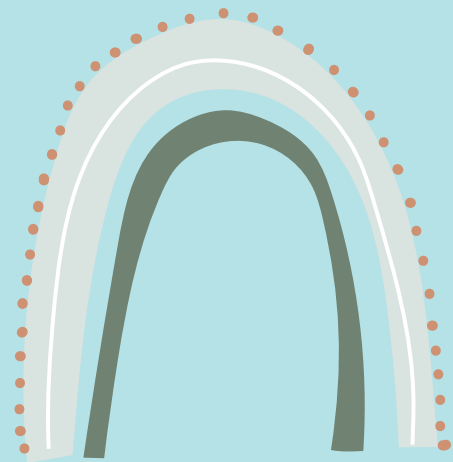
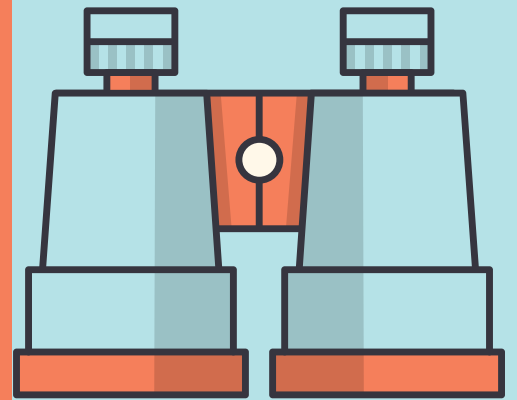

SURF'S UP!

JUNE 7-11, 2021



LET'S ESCAPE TO THE DEEP BLUE SEA! WE WILL HAVE SOME FUN IN THE SUN, HANG 10, PLAY IN SAND AND SEARCH FOR SEASHELLS. WE'LL EXPLORE SEA ANIMALS, SEA LIFE, AND ISLAND LIFE.

THIS WEEK'S CAMP ACTIVITIES INCLUDE:

- KONA ICE/ICE CREAM TRUCK VISIT!
- CLEARWATER AQUARIUM IN-HOUSE FIELD TRIP
- WATER DAY! (SWIMSUIT AND SUNSCREEN!)
- DAILY READING, MATH, AND WRITING ENRICHMENT

PACK DAILY:

YOUR LUNCH, PEANUT-FREE SNACK(S), AND A WATER BOTTLE



WWW.CLASSICALPREP.ORG/SUMMEREXPLORERS
(813) 388-6482

I WANT TO BE A PALEONTOLOGIST!

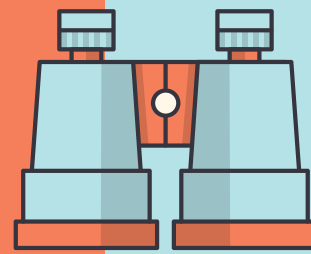

JUNE 14-18, 2021

DID YOU EVER WISH THAT DINOSAURS WERE STILL ALIVE? MAYBE WE WILL FIND ONE ON OUR DINO EGG HUNT! WE WILL HAVE SOME COLOSSAL FUN BUILDING A VOLCANO, CASTING A SEASHELL FOSSIL AND HOW ABOUT A DINO STOMP DANCE PARTY?

THIS WEEK'S CAMP ACTIVITIES INCLUDE:

- KONA ICE/ICE CREAM TRUCK VISIT!
- DUNDEE FARMS REPTILE SHOW IN-HOUSE FIELD TRIP
- WATER DAY! (SWIMSUIT AND SUNSCREEN!)
- DAILY READING, MATH, AND WRITING ENRICHMENT

PACK DAILY:

YOUR LUNCH, PEANUT-FREE SNACK(S), AND A WATER BOTTLE

WWW.CLASSICALPREP.ORG/SUMMEREXPLORERS

(813) 388-6482



PATTERNS IN NATURE

JUNE 21-25, 2021

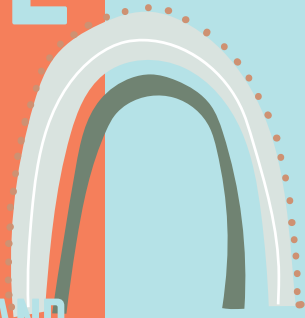

WOULD YOU LIKE TO BE A NATURE DETECTIVE? COME AND EXPLORE HOW NATURE DISPLAYS HER COLORS. WE WILL EXPLORE BIRDS AND BUTTERFLIES. HAVE YOU EVER MADE A HUMMINGBIRD FEEDER? WE WILL PLANT MILKWEED FOR THE BUTTERFLIES. EXPLORERS WILL START A VEGETABLE GARDEN FOR ALL OF US TO TAKE CARE OF. CAN YOU IMAGINE THE COLORS AND PATTERNS WE WILL SEE?

THIS WEEK'S CAMP ACTIVITIES INCLUDE:

- KONA ICE/ICE CREAM TRUCK VISIT!
- WONDERS OF NATURE TRAVELING WILDLIFE SHOW IN-HOUSE FIELD TRIP
- WATER DAY! (SWIMSUIT AND SUNSCREEN!)
- DAILY READING, MATH, AND WRITING ENRICHMENT

PACK DAILY:

YOUR LUNCH, PEANUT-FREE SNACK(S), AND A WATER BOTTLE



WWW.CLASSICALPREP.ORG/SUMMEREXPLORERS
(813) 388-6482

IT'S A PIG'S LIFE

JUNE 28-JULY 2, 2021



HAVE YOU EVER PLAYED CHARADES WITH ANIMAL CRACKERS? HOW ABOUT MILKING A COW? MAYBE YOU HAVE PLAYED WITH PIGS IN THE MUD? WELL, IF YOU HAVE NOT, YOU WILL GET TO THIS WEEK! EXPLORERS WILL HAVE A BUSY WEEK OF BARNYARD FUN!

THIS WEEK'S CAMP ACTIVITIES INCLUDE:

- KONA ICE/ICE CREAM TRUCK VISIT!
- DUNNDEE FARMS MINI FARM IN-HOUSE FIELD TRIP
- WATER DAY! (SWIMSUIT AND SUNSCREEN!)
- DAILY READING, MATH, AND WRITING ENRICHMENT

PACK DAILY:

YOUR LUNCH, PEANUT-FREE SNACK(S), AND A WATER BOTTLE



WWW.CLASSICALPREP.ORG/SUMMEREXPLORERS
(813) 388-6482

PIRATES & PRINCESSES

JULY 6-9, 2021

(NO CAMP JULY 5TH*)

*TUITION WILL BE ADJUSTED FOR 4 DAY CAMP WEEK

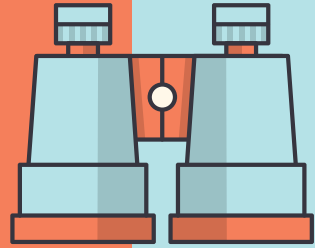

WOULD YOU RATHER BE A PIRATE OR A PRINCESS? JOIN US FOR A WEEK OF TREASURE HUNTS AND ENCHANTED DREAMS. PIRATE FLAGS AND PRINCESS CROWNS WILL BE CREATED FOR OUR PARADE!

THIS WEEK'S CAMP ACTIVITIES INCLUDE:

- KONA ICE/ICE CREAM TRUCK VISIT!
- BOUNCE HOUSE FUN IN-HOUSE FIELD TRIP
- WATER DAY! (SWIMSUIT AND SUNSCREEN!)
- DAILY READING, MATH, AND WRITING ENRICHMENT

PACK DAILY:

YOUR LUNCH, PEANUT-FREE SNACK(S), AND A WATER BOTTLE



WWW.CLASSICALPREP.ORG/SUMMEREXPLORERS

(813) 388-6482

THE MAGIC OF MUSIC

JULY 12-16, 2021



WILL YOU FIND YOUR INNER ROCK STAR? MAYBE YOU WILL FIND YOUR LOVE FOR PLAYING AN INSTRUMENT! THIS WEEK WILL BE FILLED WITH ALL GENRES OF MUSIC AND DANCE PARTIES. HARNESS YOUR POP STAR POWER AND MAKE A MUSIC VIDEO! EXPLORERS WILL ALSO CREATE INSTRUMENTS USING EVERYDAY ITEMS!

THIS WEEK'S CAMP ACTIVITIES INCLUDE:

- KONA ICE/ICE CREAM TRUCK VISIT!
- DIDGERIDOO DOWN UNDER IN-HOUSE FIELD TRIP
- WATER DAY! (SWIMSUIT AND SUNSCREEN!)
- DAILY READING, MATH, AND WRITING ENRICHMENT

PACK DAILY:

YOUR LUNCH, PEANUT-FREE SNACK(S), AND A WATER BOTTLE



WWW.CLASSICALPREP.ORG/SUMMEREXPLORERS

(813) 388-6482

LIGHTS, CAMERA, ACTION!

JULY 19-23, 2021



WHO WANTS TO BE IN THE MOVIES? OR MAYBE A BROADWAY STAR? HOW ABOUT A MAGICIAN? THIS WEEK THE EXPLORERS WILL HAVE FUN ON STAGE PUTTING ON PLAYS. THEY WILL WALK THE RED CARPET LIKE A MOVIE STAR, MAYBE EVEN PULL A RABBIT OUT OF A HAT! COME BE A STAR WITH US!

THIS WEEK'S CAMP ACTIVITIES INCLUDE:

- KONA ICE/ICE CREAM TRUCK VISIT!
- RAZZMATAZZ ENTERTAINMENT IN-HOUSE FIELD TRIP
- WATER DAY! (SWIMSUIT AND SUNSCREEN!)
- DAILY READING, MATH, AND WRITING ENRICHMENT

PACK DAILY:

YOUR LUNCH, PEANUT-FREE SNACK(S), AND A WATER BOTTLE



WWW.CLASSICALPREP.ORG/SUMMEREXPLORERS

(813) 388-6482

MY MASTERPIECE

JULY 26-30, 2021

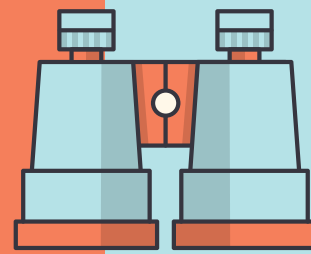

EXPLORERS WILL USE THEIR IMAGINATION AND CREATIVITY TO WORK ON MASTERPIECES DURING THIS WEEK. THEY WILL USE ART TO DECORATE COOKIES. CREATIVITY WILL BE BROUGHT OUTSIDE TO MAKE ART WITH CHALK. MASKS AND HEADDRESSES WILL BE CREATED FOR OUR END OF SUMMER CARIBBEAN CARNIVAL AND PARADE!

THIS WEEK'S CAMP ACTIVITIES INCLUDE:

- KONA ICE/ICE CREAM TRUCK VISIT!
- COLOR ME MINE IN-HOUSE FIELD TRIP
- WATER DAY! (SWIMSUIT AND SUNSCREEN!)
- DAILY READING, MATH, AND WRITING ENRICHMENT

PACK DAILY:

YOUR LUNCH, PEANUT-FREE SNACK(S), AND A WATER BOTTLE



WWW.CLASSICALPREP.ORG/SUMMEREXPLORERS

(813) 388-6482

Early Academy's Summer Explorers Policies and Procedures

Child's Name: _____

Child's DOB: _____

Program (please check one):

- Little Explorers (2 yrs.)
- Explorers (3-4 yrs. not yet attended VPK)
- Mighty Explorers (4-5 yrs. rising Kindergarteners)

Financial Policy

Parent's Initials _____

I agree and understand that I will be responsible to pay tuition for the week(s) my child is signed up for summer camp. My brightwheel account will be charged May 1st for June camp sessions and June 1st for July camp sessions. Additional weeks of camp can be added if space is available. Registration fee and tuition are non-refundable.

Lunch Plan

Parent's Initials _____

Parents must agree to bring a nutritious lunch and snacks in a lunchbox with an ice pack daily with the child's name printed clearly. Please send a water bottle with your child daily. Candy, soda, and chips are only permitted during special events.

Medications

Parent's Initials _____

I understand medications will only be given to my child with the proper authorization form. Prescription medications must have a prescription label in the original container and must be prescribed for my child.

Potty Training Policy

Parent's Initials _____

I understand that Classical Prep Early Academy requires all children who attend to be able to use the school lavatories with little or no assistance.

Playground Safety

Parent's Initials _____

I grant my child permission to use all playground equipment and participate in all of Classical Prep Early Academy summer camp activities. I will not hold Early Academy staff responsible for incidents beyond their control. I am responsible for my child's medical expenses in the event of an incident that results in an injury or illness that occurs with daily play opportunities.

Consent for Use of Photographs

Parent's Initials _____

I hereby authorize and give full consent to Early Academy staff, teachers, and assistants to photograph my child(ren) during camp activities and events. I authorize and give full consent to Early Academy to publish and/or print my child's photograph. Photos may be used on bulletin boards, newsletters, websites, flyers and other materials used to promote our school.

Dress Code Policy

Parent's Initials _____

No uniform is required to attend Summer Explorers. All Early Academy summer camp explorers must come dressed daily in school-appropriate attire and wear closed-toed shoes. No sandals or flip-flops.

Discipline Policy

Parent's Initials _____

I agree and understand that at Classical Prep Early Academy children are guided and directed in a positive, gentle manner. When dealing with a disruptive child, a teacher will always try to talk and redirect that child. When a child is exhibiting harmful behavior, he/she may be asked to sit next to a teacher or by himself or herself until he/she has gained control. Upon rejoining the group, the teacher will discuss with the child his/her behavior, why it is unacceptable, and a positive way to resolve the situation.

Parent's Name: _____

Parent's Signature: _____

Parent Email: _____

Parent Contact Phone #: _____

Early Academy's Summer Explorers 2021 Emergency Card

Child's First and Last Name _____ DOB _____ Program _____

Primary Phone in case of Emergency _____

Home Address _____

Parent/Guardian _____ Parent/Guardian _____

Cell Phone _____ Cell Phone _____

Email Address _____ Email Address _____

Employed by _____ Employed by _____

Work Phone _____ Work Phone _____

Person(s) who will care for the child in case the Parent/Guardian cannot be reached; these individuals may sign my child out (photo I.D. required):

Name _____ Relationship _____ Phone _____

Name _____ Relationship _____ Phone _____

Name _____ Relationship _____ Phone _____

Person(s) who MAY NOT legally contact or remove my child from school (provide legal documentation)

List all health problems and/or allergies (food, medication, insects etc.) even if previously reported.

Physician Name _____ Dentist Name _____

Phone _____ Phone _____

PARENTAL CONSENT In case of an accident or serious illness, I want to be contacted by the school. If the school is unable to reach me, I hereby authorize the school to contact the physician or dentist indicated above and to follow his/her instructions. If it is impossible to contact this physician or dentist, the school will take whatever actions are necessary to provide care and treatment for my child, and exchange medical information with the provider as necessary to support the continuity of care for my child. I agree to pay all expenses incurred by the handling of this emergency care. In case of an accident or illness where immediate treatment of my child is not indicated, but where he/she is unable to remain at school, I request that one of the persons indicated above be contacted and requested to care for my child until I can be reached.

Parent/Guardian Signature

Date

Early Academy Summer Explorers 2021

Frequently Asked Questions



1. How can I register my child for summer camp?

Please visit the Early Academy tab on our website for more information. The registration forms can be printed out or picked up at our Early Academy front Office (12830 Shady Hills Road). Complete the registration forms and return them to the Early Academy office along with the non-refundable registration fee.

2. Are spaces in the Early Academy summer camp limited?

Yes, space is limited due to staffing ratios as well as room capacity limitations.

3. Is there a waitlist?

Once each program capacity has been reached, a waitlist will be created. Program availability will be communicated at the time of registration.

4. Is there a sibling discount?

Yes, a 5% sibling discount will be applied to the oldest child enrolled.

5. Do you accept child care government discounts? (ELC or SR)

No, government discounts are not accepted.

6. What health and safety protocols are being implemented due to COVID-19?

Frequent cleaning and sanitizing will take place each day. Temperature checks will be done upon arrival each day for all scholars.

7. Is my child required to wear a mask?

Masks are required at arrival and dismissal times. They will also be required if students are unable to socially distance for certain activities.

8. Will temperature checks be done upon arrival?

Yes, each child will have his/her temperature checked upon arrival each morning. If a child's temperature is 100.0 degrees or above, he/she will not be allowed to attend the summer camp until he/she is fever-free for 24 hours without fever-reducing medication.

9. Is there transportation for summer camp?

No, transportation is not provided by the Early Academy.

10. Can my child bring a cell phone, gaming device, or other electronics?

No, electronic devices of any kind are not permitted.

11. Will breakfast, lunch, or snacks be provided?

No, all meals and peanut-free snacks must be provided by the family.

12. Can I tour the facility before summer camp begins?

Yes, please call the Early Academy at (813) 388-6482 to schedule a tour.

13. When will I need to pay for the weeks my child is attending summer camp?

Payment for June camp sessions is due on May 1st. If a child is registered for a June camp session after May 1st, payment is due at the time of registration. Payment for July camp sessions is due on June 1st. If a child is registered for a June camp session after June 1st, payment is due at the time of registration.



14. Will there be a newsletter or schedule provided for each week?

Yes, a newsletter will be emailed to all participating families the week before each camp session begins. This newsletter will provide details for the upcoming week along with a list of what you will need to send with your explorer.

15. What should I send with my child to summer camp?

Please send your child to camp with a packed lunch (including an ice pack labeled with your child's name), peanut-free snacks, and a water bottle each day. All explorers will also need to have a change of clothes sent on the first day of camp in a ziplock bag labeled with his/her name. A towel will be required to be sent on the water day.

16. How should I dress my child each day?

Explorers should be in comfortable athletic clothing each day. Closed-toed shoes are required to be worn each day. On the water day, explorers will need to come to camp with their bathing suits on already as well as with sunblock already applied. Hats and sunglasses can be worn for outside play. Please make sure all items are labeled with your child's name.

17. If my child is unable to attend camp due, will I receive a refund?

No, all summer camp payments are non-refundable and non-transferable.

We look forward to exploring summer fun with your child!

